



Tenugui

DESIGN CONTEST

DESIGN THEME JAPAN + MALAYSIA

Tenugui is a traditional Japanese hand towel in rectangular shape made from thin cotton.

APPLICATION PERIOD
1 - 31 OCTOBER 2021

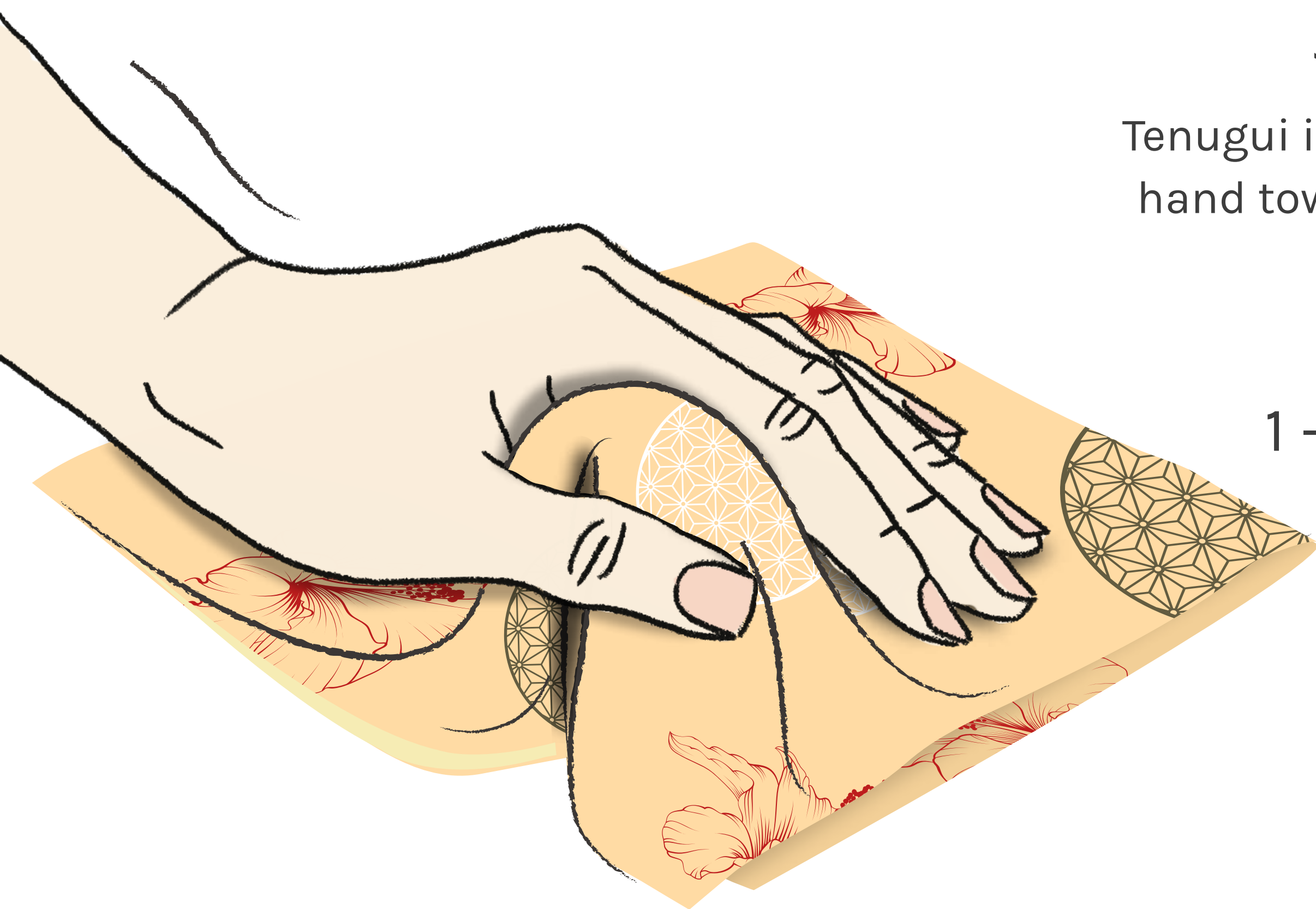

Tenugui

DESIGN CONTEST

WHAT IS TENUGUI?

Tenugui is a traditional Japanese hand towel made from thin cotton. The shape is rectangular and comes in a standard size of 35cmx90cm. Tenugui is an endlessly useful and versatile towel and is used not only as a washcloth or dish cloth but also often used as a gift, headband, souvenir, decoration, wrapper for bottles and other items.

ELIGIBILITY

Open to Malaysian in Malaysia aged 18 years and above as of 1 January 2021.

DESIGN SIZE

The design should be for a rectangle-shaped fabric, 35cmx90cm in size, with a resolution of 300dpi. Submission should be in either JPEG or PDF. Template is provided on the JFKL website.

JUDGING CRITERIA

Entries will be judged on the originality and creativity of the design in relation to the theme.

PRIZES

- (a) First prize: RM1,500 and certificate
- (b) Second prize: RM1,000 and certificate
- (c) Third prize: RM500 and certificate

GENERAL INQUIRIES

For more details of the contest, please visit www.jfkl.org.my/tenugui-design-contest/
Tel: 03-2284 6228
Email: tenuguicontest@jfkl.org.my

PANEL OF JUDGES



ASSISTANT PROFESSOR DR. DEBBIE GAN
Deputy Dean, First City University College



NIK FAIZ NIK AMIN
Founder and Creative Director of Gahara



NINI MARINI
Artist & Creative Entrepreneur

TENUGUI USAGE



Hand Towel



Head Covering



Towel

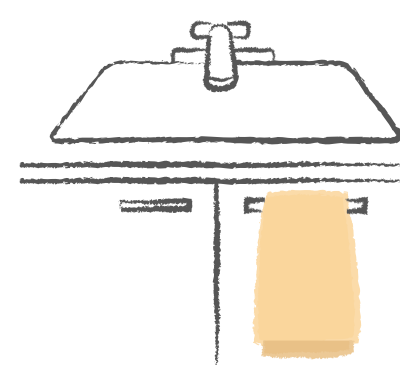

Kitchen Towel



Cover Belongings

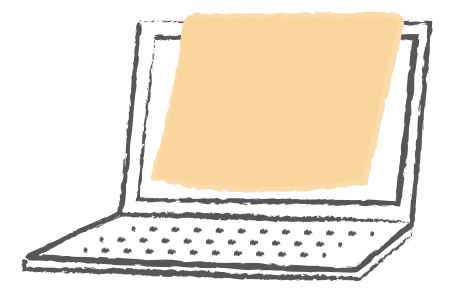

Dust Cover for Screens

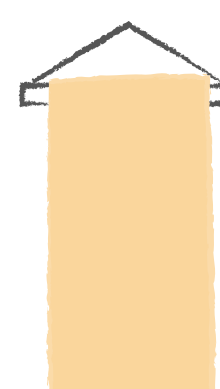

Wall Decoration

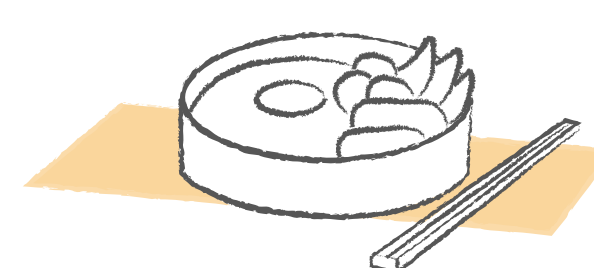

Place Mat



Wrapping Cloth