

# 日本語総合コース JAPANESE LANGUAGE COURSE

## Class Schedule (Part 1) April - August

Module	Part	JF Standard	Time	Day	Duration	Sessions	Total Hours	Fee (RM)	Seat Availability
入門 Introduction	1	A1	18:30-20:45	Wed & Fri	May 8 – August 30	31	62h	930	Available
初級 1 Elementary 1	1	A2-1	18:30-20:45	Tue & Thu	April 30 – August 29	33	66h	990	Available
初級 2 Elementary 2	1	A2-2	18:30-20:45	Tue & Thu	April 30 – August 29	33	66h	990	Available
初中級 Pre-Intermediate	1	A2		Wed	May 8 –			529	A FULL
中級後半 Intermediate Second Half	1	B			April 27 –			420	A FULL

- You are required to start from Part 1, and then proceed to Part 2 (October Intake)
- Please note that the schedule is tentative and subject to change without prior notice.
- Each lesson includes a 15-minute break.

# APRIL 2019 INTAKE

Application Period: 5 March ~ 28 March  
Online Application Form: <https://goo.gl/KFfsC4>

### NOTE

- Our course content and teaching approaches are adult-oriented. Therefore, you have to be at least 16 years old and above to apply.
- Acceptance into the course will be on first-come-first-served basis in accordance with the placement test results (if any).
- There will be no class on public holidays.



JAPAN FOUNDATION

# IMPORTANT DATES!

(Please check your email regularly because all further notifications will be sent via emails)

5 MARCH ~ 28 MARCH  
Registration Period

3 APRIL ~ 5 APRIL  
Placement Test

12 APRIL ~ 18 APRIL  
Results Announcement  
&  
Fee Payment

## HOW TO APPLY

Choose a class that matches your level of proficiency based on JF Standard (refer to the right).

Submit the online application form.

Take the placement test (details will be notified via email).

Pay fee upon confirmation.

## JF STANDARD for Japanese Language Education

### THE JF STANDARDS

All the JFKL Japanese language classes are designed according to "The JF Standard for Japanese-Language Education". The level of proficiency is indicated by the "Can-Do" statements. For more info, please refer to <http://jfstandard.jp/>

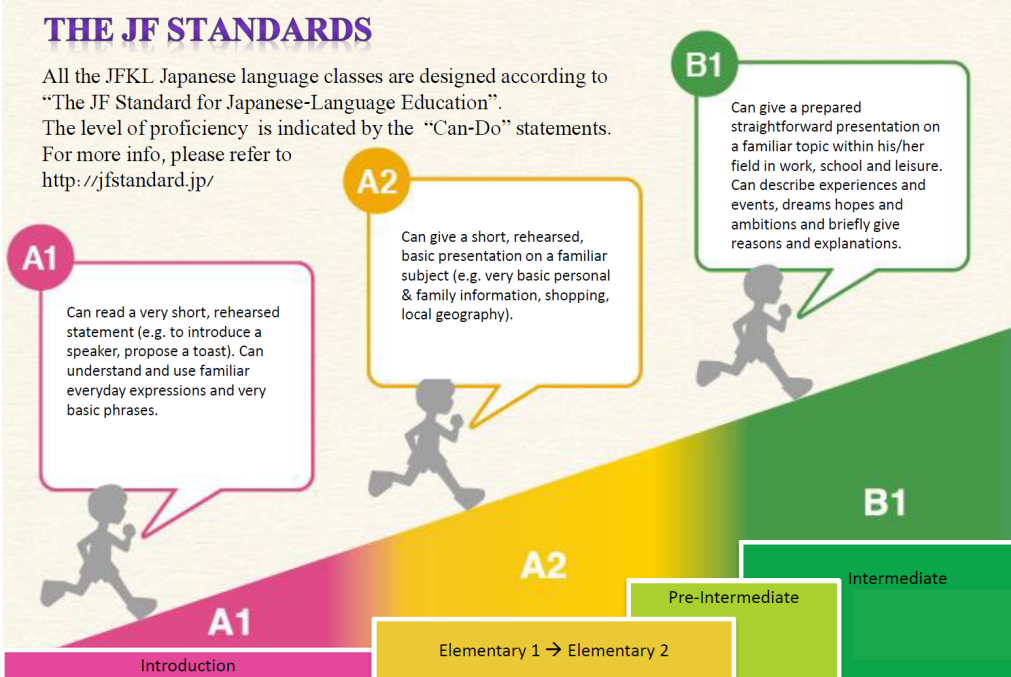

### CONTACT US

**THE JAPAN FOUNDATION, KUALA LUMPUR**

**Japanese Language Department**

**18th Floor, Northpoint, Block B, Mid-Valley City,**

**No.1, Medan Syed Putra, 59200 Kuala Lumpur.**

**EMAIL: [japanese\\_course@jfkl.org.my](mailto:japanese_course@jfkl.org.my)**

**TEL: (03)2284-7228**

