

# COURSE SCHEDULE

## JAPANESE GENERAL COURSE 2022/2023 (ONLINE ONLY)

Course	Class	Level	Part	Course Duration	Number of Lessons	Day	Time	Fee (RM)
Elementary	Starter	A1	1	May 2022 - June 2022	7	Tuesday	19:00 - 20:50	210
			2	July 2022 - September 2022	12			360
			3	November 2022 - February 2023	16			480
	Elementary 1	A2	1	May 2022 - September 2022	19	Wednesday	19:00 - 20:50	570
			2	November 2022 - March 2023	16			480
	Elementary 2	A2	1	May 2022 - September 2022	19	Wednesday	19:00 - 20:50	570
			2	November 2022 - March 2023	16			480
	Elementary 3	A2/B1	1	May 2022 - September 2022	19	Tuesday	19:00 - 20:50	570
			2	November 2022 - February 2023	16			480
Intermediate / Advanced	Pre-intermediate	A2/B1	1	NOT AVAILABLE FOR 2022/2023				
			2					
			3	June 2022 - September 2022	15	Thursday	19:00 - 20:50	450
			4	November 2022 - March 2023	15			450
	Advanced 1	B1	1	NOT AVAILABLE FOR 2022/2023				
			2					
			3	June 2022 - September 2022	15	Wednesday	19:00 - 20:50	450
			4	November 2022 - March 2023	15			450
	Advanced 2	B1	1	NOT AVAILABLE FOR 2022/2023				
			2					
			3	June 2022 - September 2022	15	Saturday	10:00 - 11:50	450
			4	November 2022 - March 2023	15			450

- \* Intake for all classes will be held in April and October.
- \* Intake for Starter Class will be held in June as well.
- \* Each intake is subject to availability.
- \* Part 2 and above are the continuation of previous parts.
- \* Each lesson includes a 10-minute break.
- \* Classes are held once a week.
- \* Visit our website or contact us for application procedure and further details.

# JFKL JAPANESE GENERAL COURSE 2022/2023

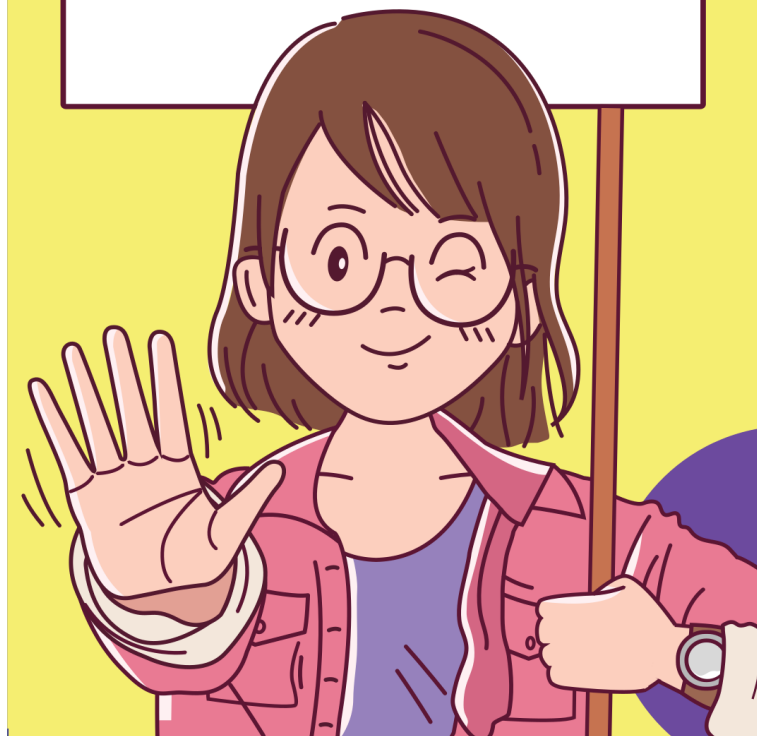



## ABOUT THE COURSE

JFKL GENERAL COURSE has the following features:

1. The main goal is to be able to use Japanese language to communicate in  
You will learn with your classmates in
2. pair-work or group-work activities during classes.  
All of our Japanese and Malaysian teachers
3. are experienced and well-trained in Japanese language education.  
This course is for 16 years old and above.
- 4.

**NOTE** All courses will be conducted online this year (April 2022 – March 2023).

## COURSE FEATURES

All of the JFKL Japanese language classes are designed according to "The JF Standard for Japanese-Language Education". The level of proficiency is indicated by the "Can-do" statements which are divided into six levels from A1 to C2. These six levels are the same as those used in the Common European Framework of Reference for Languages (CEFR).

**FOR MORE INFO** Visit <https://jfstandard.jp/>

### ELEMENTARY

In Elementary courses (Starter and Elementary 1-3), you will:

1. Learn basic, daily Japanese conversation.
2. Spend more time to practice speaking Japanese with your fellow classmates.

We also offer free JF online learning materials in order to provide you with more opportunities to practice.

### INTERMEDIATE / ADVANCED

In Intermediate/Advanced courses, you will:

1. Be able to think and organize your Japanese language skills, so they can be used properly based on the situation at hand.
2. Improve your speaking, listening, writing, and reading skills while collaborating with fellow classmates.
3. Give and get feedback/advice among classmates during speaking and writing activities.



#### FOR MORE INFO

Visit our website (<https://bit.ly/JFKLcourse>)

## MAIN TEXTBOOK



"MARUGOTO: Japanese Language and Culture" <sup>\*1</sup>

It has the following features:

1. A lot of illustrations and photographs are used to make it colourful and fun to study.
2. A lot of listening material based on real-life situations.
3. Elements of Japanese life and culture are also intergrated.

<sup>\*1</sup> "MARUGOTO: Japanese Language and Culture" is a coursebook that is based on the JF Standard for Japanese Language Education.

**FOR MORE INFO** Visit <https://www.marugoto.org/en/>

## CONTACT US

**THE JAPAN FOUNDATION, KUALA LUMPUR**  
**Japanese Language Department**

18th Floor, Northpoint, Block B, Mid-Valley City,  
No.1, Medan Syed Putra, 59200 Kuala Lumpur.  
TEL: 03-2284 7228

## INQUIRY

[japanese\\_course@jfkl.org.my](mailto:japanese_course@jfkl.org.my)

